



Town of Hanover, Massachusetts
Hanover High School



PMA Construction Services
Owner's Project Manager

HANOVER HIGH SCHOOL PROJECT *June 2010 – Monthly Status Report*

Project:	Hanover High School	Building Size:	157,000	Ph1 Substantial Completion:	June 2011
Current Phase:	Construction	Enrollment Projection:	800 Students	Ph2 Substantial Completion:	May 2012
Construction Type:	NEW	Facility Type:	High School	Project Total Duration:	32-months
Construction Start Date:	28Sep09	Reimbursement Rate:	48.21%	Day 275 of 611 to Ph1 Substantial:	45.0%

Project Safety Report

Safety Incidents this Month • [0]
Past Major Incidents • [0]
Past Minor Reportable Incidents • [2]

Open Scope / Potential Issues

- Slab on grade placement to begin 1st floor interior buildout
- Getting building weathertight to begin electrical work
- Building façade construction (pending brick delivery)
- Subsurface infiltration bed #2 installation before students return
- Gas line installation to Cedar Elementary before students return
- Irrigation well boring, sampling & flow tests
- Procurement of athletic field turf
- Science room layout modifications
- Replacement of existing asbestos containing water main under future driveway
- Coordination of electrical utility cable pulls & XFMR installation
- Terrazzo contract procurement & schedule integration
- Construction of athletic field drainage system
- Community Issues – none at this time.

Budget Status

Total Project Budget: \$50,076,069* as of 6/30/10
Actual Incurred to Date: \$14,882,193 as of 6/30/10 (29.7%)
Contingency Remaining: \$2,269,494 (86.5%)
**Subject to Final Revised PFA Agreement*

Construction Cost Summary:

Award Value (Callahan):	\$38,652,255.00
Previously Executed CO's (Net)	\$125,754.97
Previous Contract Value:	\$38,778,009.97
CO's Executed this Month:	\$0.00
Current Contract Value:	\$38,778,009.97

Construction Payment Summary:

Previous Gross Amount:	\$10,534,658.38
This Month's Gross Amount:	\$3,069,263.00*
Gross Amount to-Date:	\$13,603,921.38*
Retainage To-Date @ 5%:	\$680,196.07*
Retainage Released	\$0.00
Current Retainage	\$680,196.07*
Total Net Payable To-Date:	\$12,923,725.31*

Remaining Balance to Finish (gross): **\$25,174,088.59***

*Note: June Requisition Not Yet Finalized

Project Status

June 2010 Progress

- PMA Performed OPM Duties (i.e. contract document compliance verification, project controls, real-time issues ID and resolution)
- Designer Continued Construction Administration (i.e. submittals, RFIs, weekly site visits, QA/QC, etc)
- Site Drainage & Utility Installation 90% Complete
- Slab on Deck Concrete Placement Complete
- 50% of Bldg Slab on Grade Placed
- Auditorium Stage / Pit / Seating Concrete Poured
- CMU Walls @ Gym Underway
- 2nd Floor Framing Complete, 3rd Floor Approximately 50%
- Exterior Sheathing 80% Complete
- 2nd Floor Mechanical, Fire & Plumbing 90% Complete
- Maintenance & Concession Bldg Façade Underway
- Roofing Installation 85% Complete
- Fireproofing Approximately 85% Complete
- Field & Track Drainage System Installation 95% Complete

July 2010 Forecasted Items

- Get Classroom Wing Weathertight & Begin Electrical
- Complete Slab on Grade Placement
- Continue Construction of Outbuildings, Complete Façades
- Continue Athletic Field Construction, Prep Turf Sub-Base
- Set Light Poles at Athletic Field
- Complete Roof Installation
- Complete Fireproofing
- Drill Irrigation Well & Perform Pump Test
- Asphalt Binder Installation at Parking Areas
- Infiltration Bed Installation at Rear Parking Lot of Existing Bldg



Town of Hanover, Massachusetts
Hanover High School

PMA Construction Services
Owner's Project Manager

Monthly Cashflow Projection

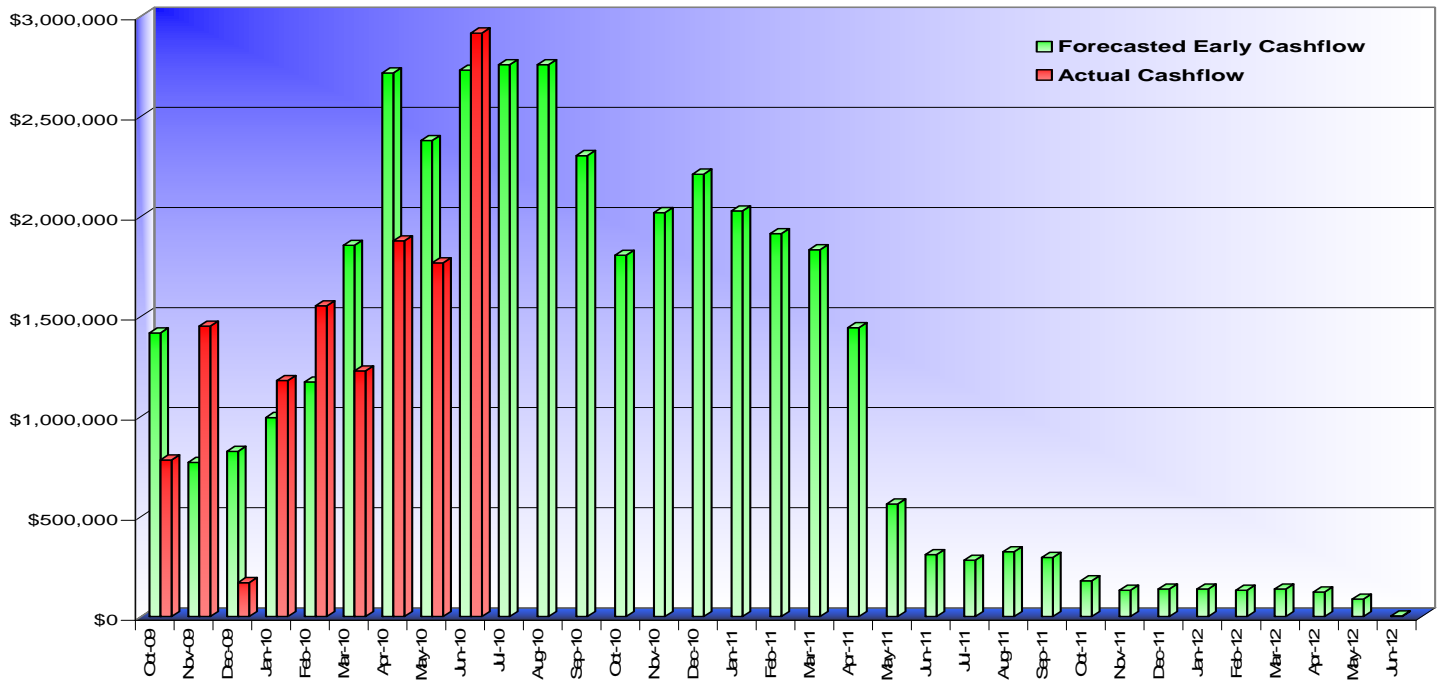

Cumulative Cashflow Projection

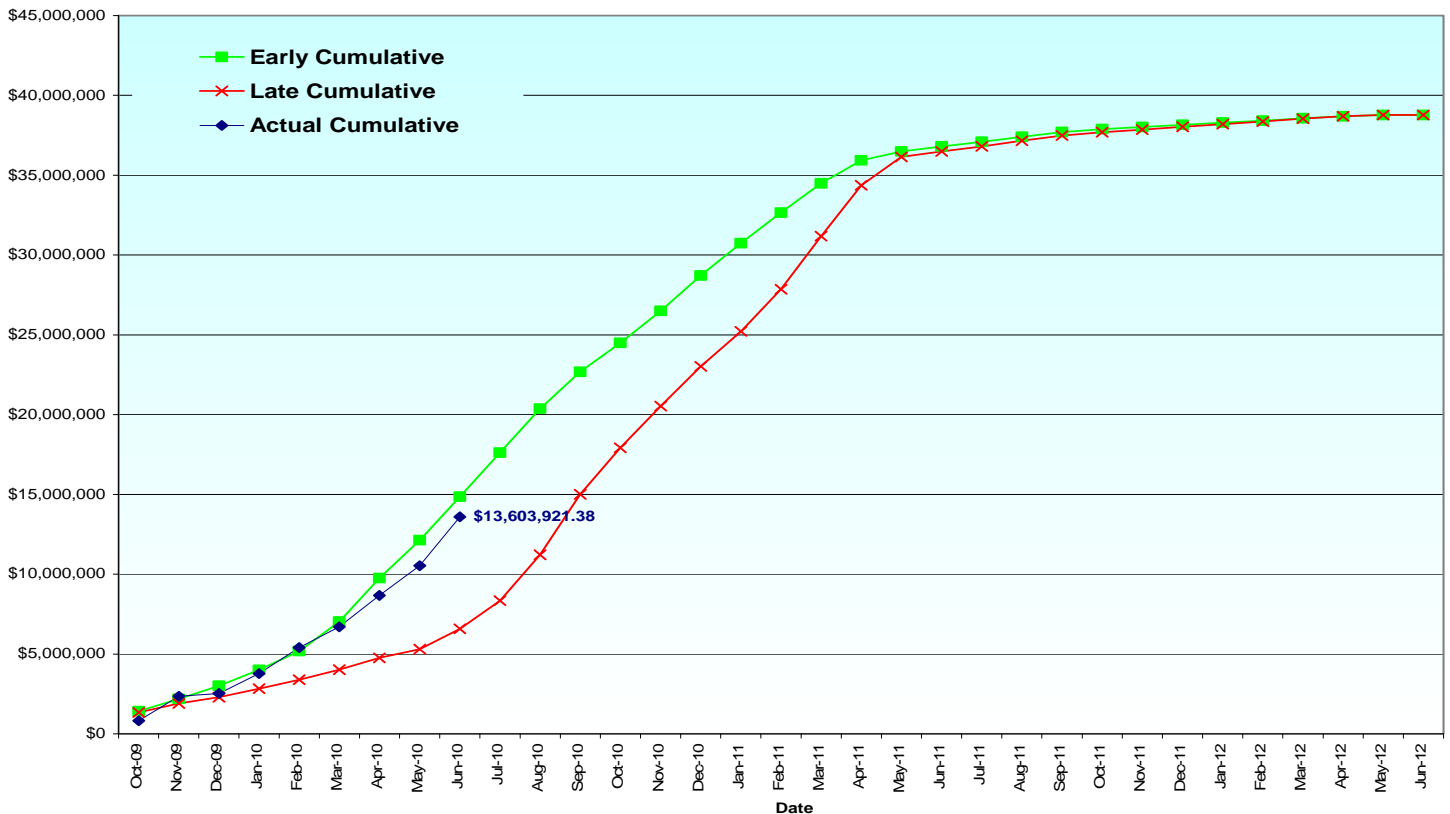



Town of Hanover, Massachusetts
Hanover High School



PMA Construction Services
Owner's Project Manager

Manpower vs Cost Analysis

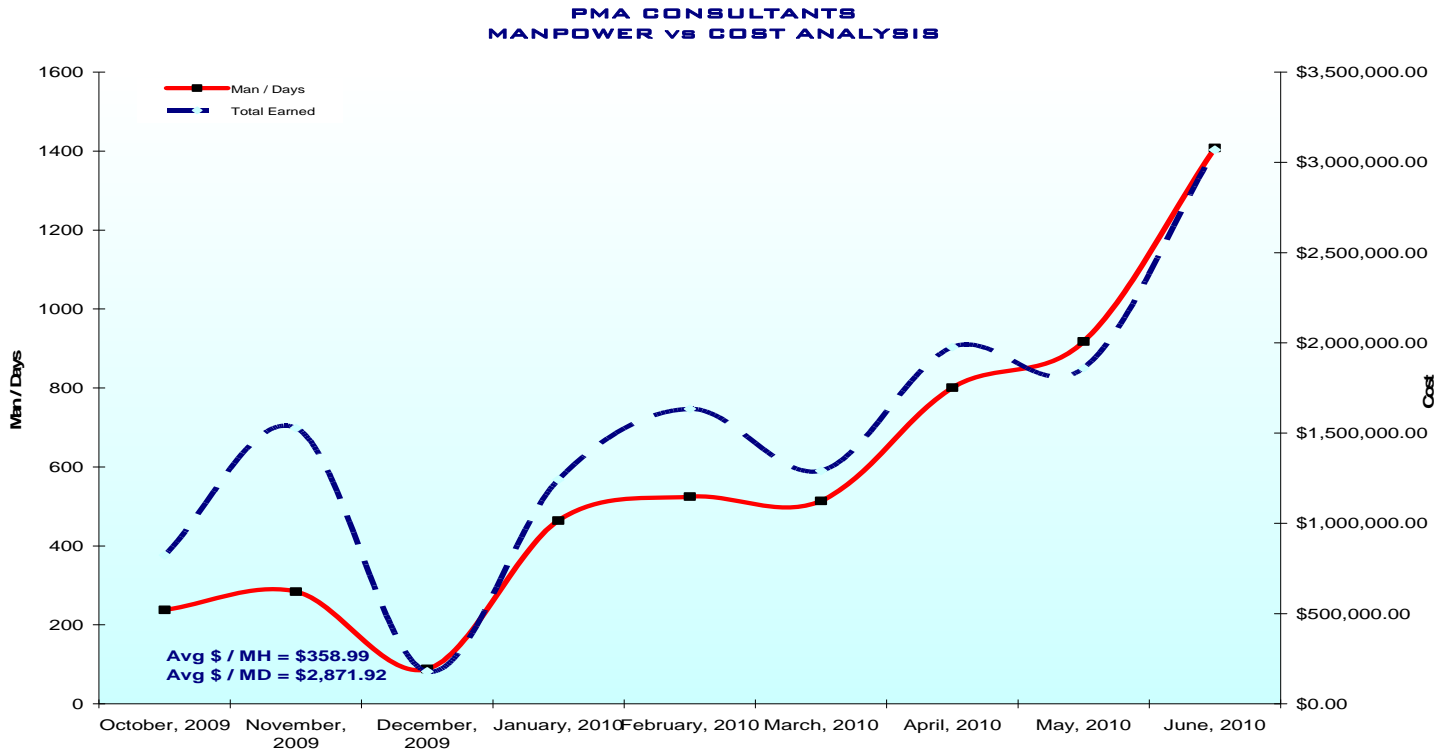

Milestone Dates

Milestone Dates	Baseline	Forecast	Actual	Status	Schedule Notes
Construction Start - NTP	01Oct09		28Sep09	✓	On Schedule
OH MEP Work Start Milestone	20Apr10		12Apr10	✓	On Schedule
Building Envelope Start Milestone	28Apr10		26Apr10	✓	On Schedule
Begin Slab on Grade Placement	05Feb10		27May10	✓	No Critical Path Impact – Float Utilized
Weather Tight - Class Room Wing	27Jul10	27Jul10		✓	On Schedule
Weather Tight - Cafetorium	31Aug10	27Jul10		✓	On Schedule
Weather Tight - Gymnasium	27Aug10	19Aug10		✓	On Schedule
Weather Tight - Auditorium	31Aug10	23Aug10		✓	On Schedule
Ph1A Substantial Completion	15Oct10	31Aug10		✓	On Schedule

HS06 Schedule Submission (HS07 June Update Not Yet Submitted)

Contract Milestone Analysis

Phase	Contract	HS05	HS06	Float
Ph1 Substantial	01Jun11	07Jul11	01Jun11	0
Ph1A Substantial	01Jun11	04Jan11	31Aug10	193
Ph2 Substantial	01May12	06Jun12	01May12	0

- The primary critical path to Ph1 Substantial Completion currently runs through the Kitchen Equipment submittal & approval process and is showing 0 days of Total Float. This path continues to completion of UG plumbing/electrical, placement of slab-on-grade, interior layout/framing, in-wall electrical/plumbing, interior finishes, equipment start-up, and testing/inspections.
- The secondary path to Ph1 Substantial Completion displays 3 days of total float and currently flows through Auditorium exterior framing/sheathing/AVB activities to the Auditorium Weather-Tight milestone. This path continues on to auditorium interior finishes and testing/inspections.



Town of Hanover, Massachusetts
Hanover High School

PMA Construction Services
Owner's Project Manager

Graphs & Data

Requests for Information (RFIs)

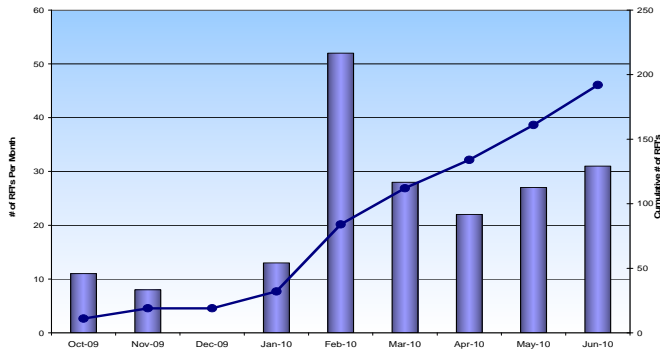

Contingency Utilization

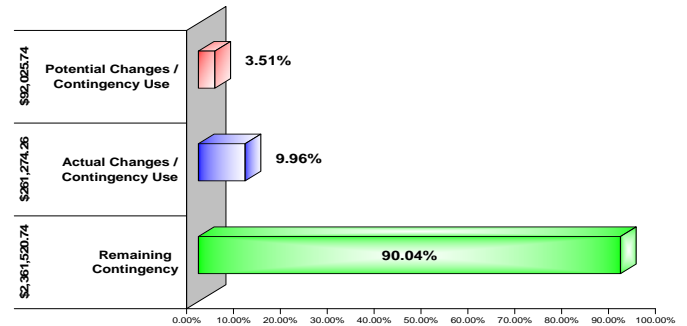

Monthly Manpower

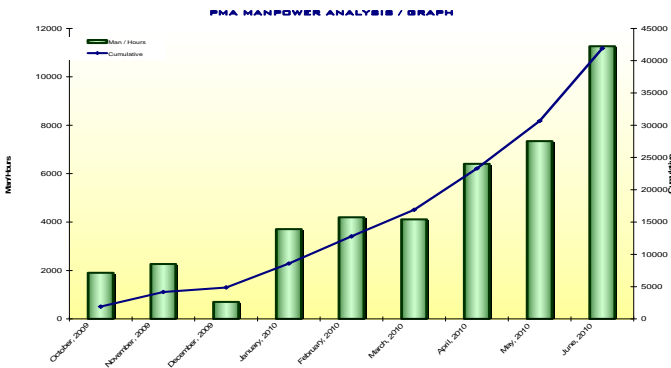

MA-CHPS Waste Management

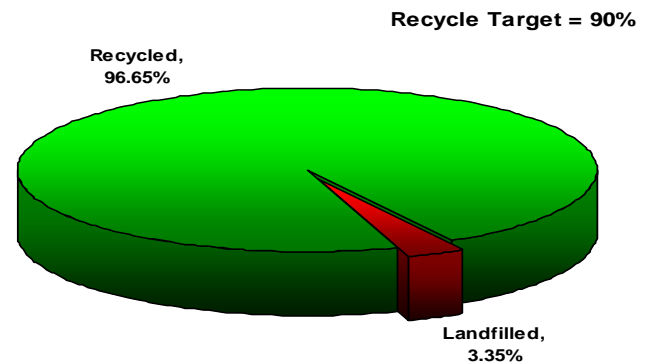

Economic Impact – Work Force Employed To-Date

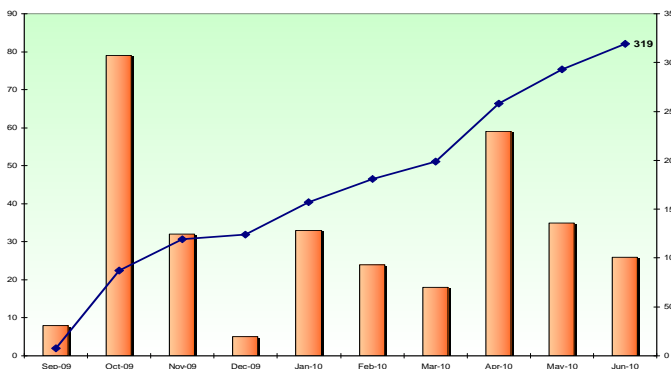

MBE / WBE Participation

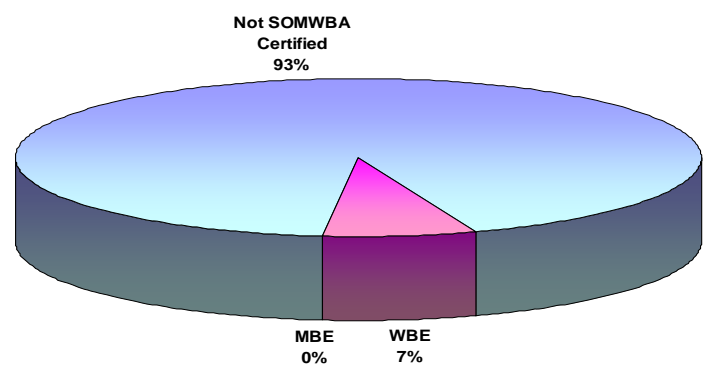

PMA Change Management

Potential Change Orders

	Issued By / For	Scope	Proposed Cost (A)	PMA Analysis (B)	Approved Cost (C)	DELTA (A - C)	Pending Costs	PMA Notes	Proposed Time Extension (Days)	Granted Time Extension (Days)	CO #
		TOTALS:	\$282,635.67	\$226,026.15	\$250,330.22	\$32,305.45	\$124,575.25				
PCO #6	Lopes / Sitework	Waterline Replacement Option #1 (Lopes)	\$84,507.51	\$52,706.90	\$77,000.00	\$7,507.51	\$77,000.00	Option #1 Under Review - Lopes recommended route - Cost appears high and assumes 8 days to install. PMA believes installation can be done in ~4 days. PCO does not include Callahan costs to repair fence & other incidentals. Update 5/20: WILL PROCEED on T&M basis NTE \$77k. cost to be finalized in CO.	0	0	
PCO #7	Lopes / Sitework	Force Main Repair	TBD	+/- \$5,000		TBD	TBD	PCO not yet rec'd	0	0	
PCO #8	Lopes / Sitework	Add'l MH & Wider Ductbank for NGRID	TBD	+/- \$10,000		TBD	TBD	PCO not yet rec'd	0	0	
PCO #9	VPS / Carpentry	Added Soffits for RLs @ B313 and B314	TBD	+/- \$7,500		TBD	TBD	ASI Driven, not yet rec'd	0	0	
PCO #10	Lopes / Sitework	Lopes Swingset Relocation	TBD	+/- \$7,500		TBD	TBD	PCO not yet rec'd	0	0	
PCO #11		***VOID*** PCO SUPERCEDED									
PCO #12		***VOID*** PCO SUPERCEDED									
PCO #13	D'Agostino	Outbuilding Façade	\$47,575.25	\$47,575.25	\$47,575.25	\$0.00	\$47,575.25	Work is proceeding. Need formal CO.	0	0	
PCO #14	Callahan	Science Room Layout Changes	TBD	+/- \$16,000		TBD	TBD	PCO not yet rec'd	0	0	



Town of Hanover, Massachusetts
Hanover High School

PMA Construction Services
Owner's Project Manager

Progress Photos

2nd Floor Mechanical, Fire & Plumbing System Installation



CMU Wall @ Gymnasium North Elevation



Roof Installation & Exterior Sheathing



Athletic Field ACO Drain Installation



Site Electric Installation



Concession Stand Façade Installation

